

FILED
 GREENVILLE CO. S. C.
 JAN 24 2 34 PM '86
 DONNIE S. TANKERSLEY
 R.M.C.

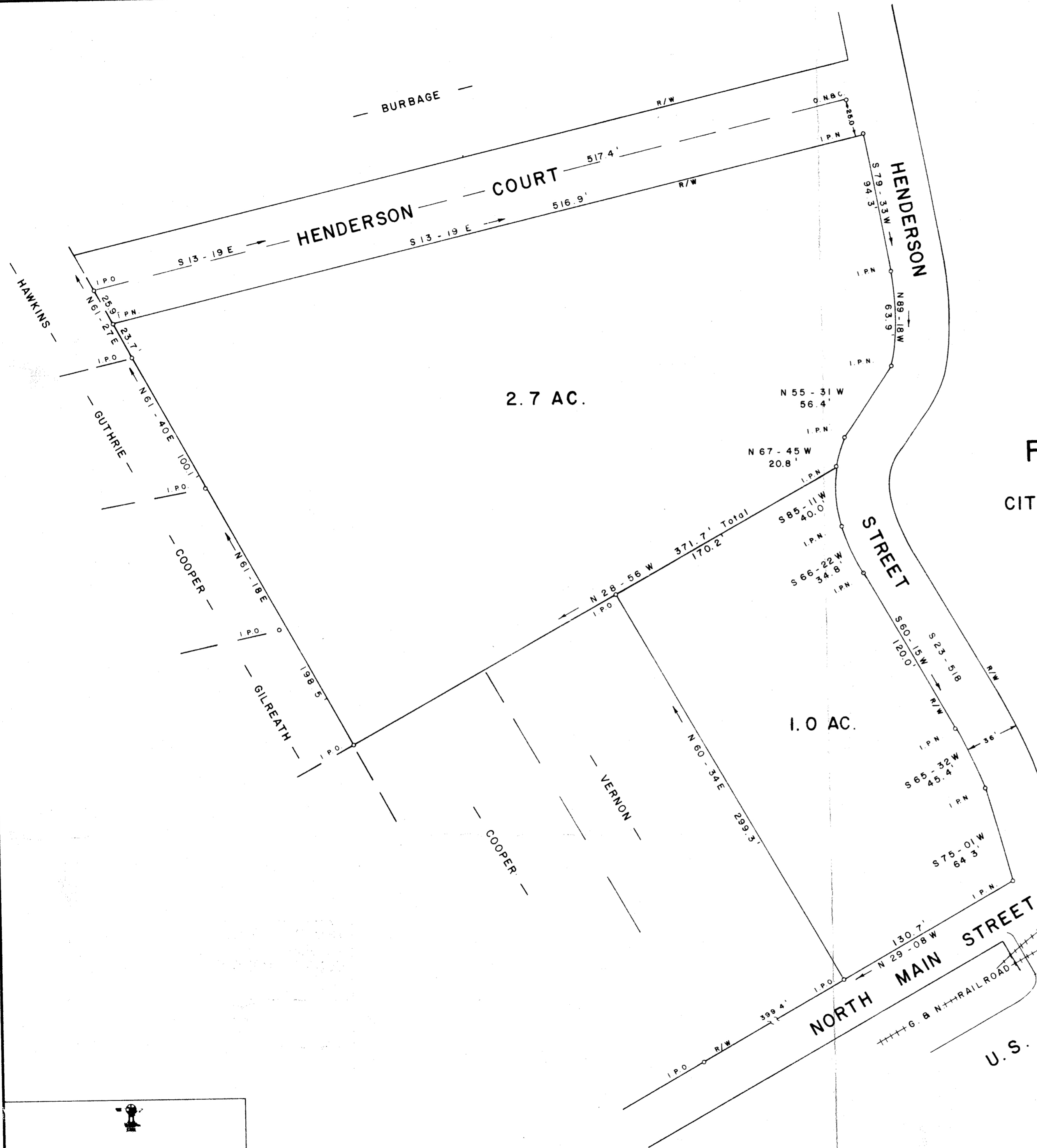
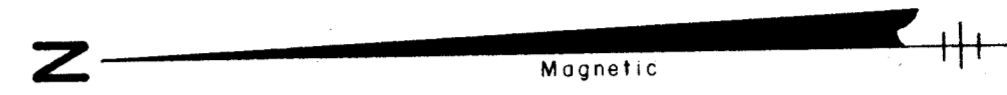

2.7 AC.

1.0 AC.

SURVEY FOR
FLORA S. HENDERSON ESTATE
 CITY OF TRAVELERS REST GREENVILLE COUNTY
 SOUTH CAROLINA
 NOVEMBER 4, 1982

24497

JAN 24 1986

12 H-31

THIS PLAT IS NOT A SUBDIVISION
 AS DEFINED BY THE GREENVILLE
 COUNTY SUBDIVISION REGULATIONS.
 1/24/1986 *Lisa A. Horne*
 Chairman, Secretary, or Director of
 Planning,
 Greenville County Planning Commission

I hereby Certify That The Ratio Of Precision
 Of The Field Surveying Is 1/5000 As
 Shown Hereon And That It Was Determined
 By D. M. D. METZGER

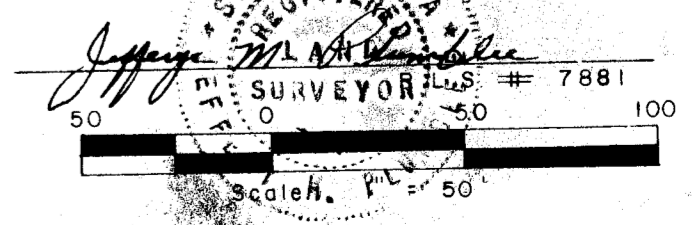

JEFFERY M. PLUMBLEE, INC.
 LAND SURVEYING
 P O BOX 788
 TRAVELERS REST S C 29690 (803) 834-4426

MICROFILMED